

Title:	How to Configure FTP with IPC	Version:	V2.0	Date:	09/08/2019
Product:	IP Camera			Page:	1 of 10

How to configure FTP with IPC

Before you start, please configure the Ftp Server setting first

1) Add ftp server.

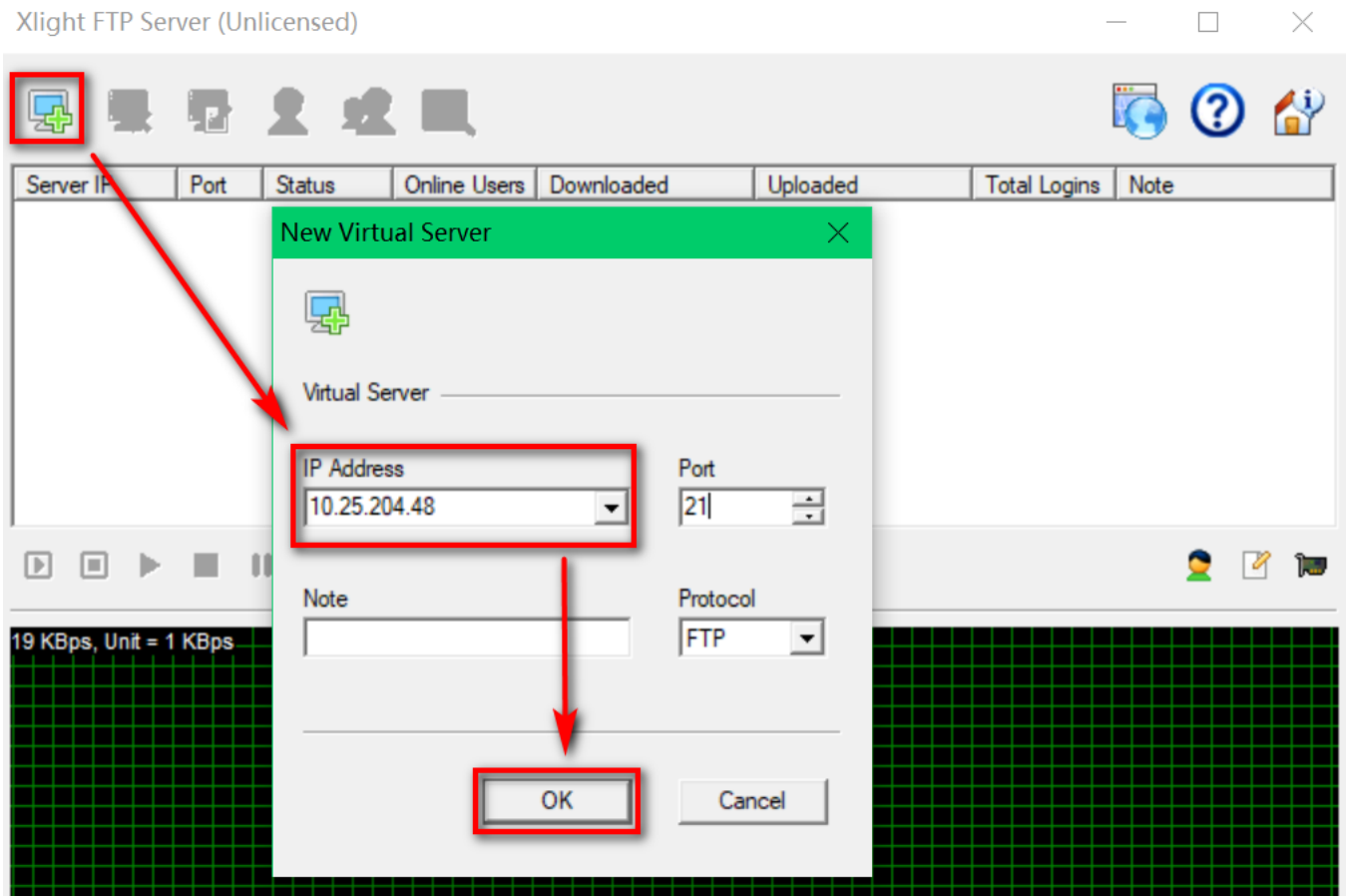

2) Add user.

Title:	How to Configure FTP with IPC	Version:	V2.0	Date:	09/08/2019
Product:	IP Camera			Page:	2 of 10

Xlight FTP Server (Unlicensed)

- Username: Test
- Password: [masked]
- Home Directory: d:\FlashFXP_360(1240)_MINI_Cr
- Create anonymous user
- Login without password
- Buttons: OK, Cancel

3) Set user permission.

Title:	How to Configure FTP with IPC	Version:	V2.0	Date:	09/08/2019
Product:	IP Camera	Page:	3 of 10		

Xlight FTP Server (Unlicensed)

4) Set the paths and permissions.

Title:	How to Configure FTP with IPC	Version:	V2.0	Date:	09/08/2019
Product:	IP Camera			Page:	4 of 10

Xlight FTP Server (Unlicensed)

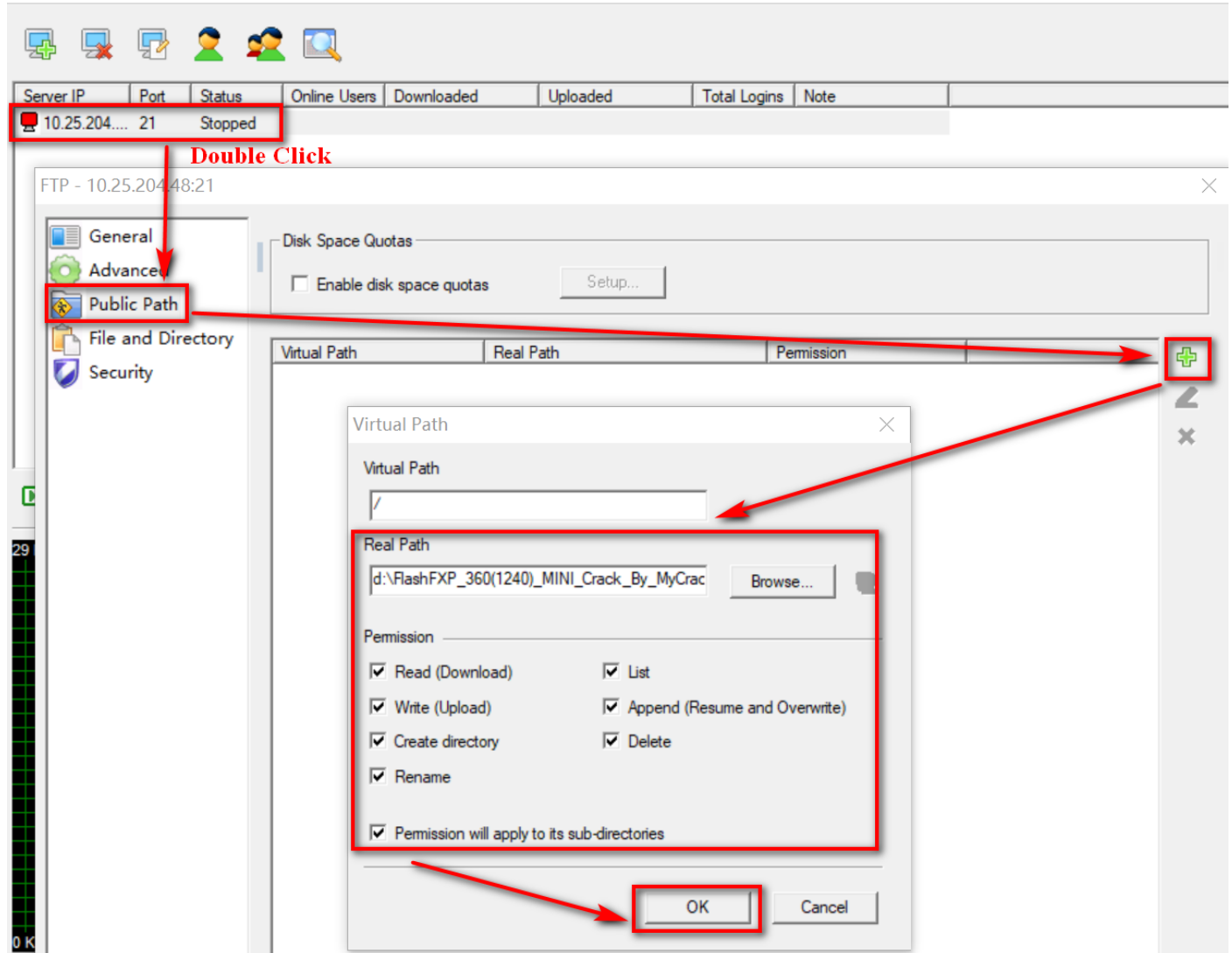

5) Start ftp server.

Title:	How to Configure FTP with IPC	Version:	V2.0	Date:	09/08/2019
Product:	IP Camera			Page:	5 of 10

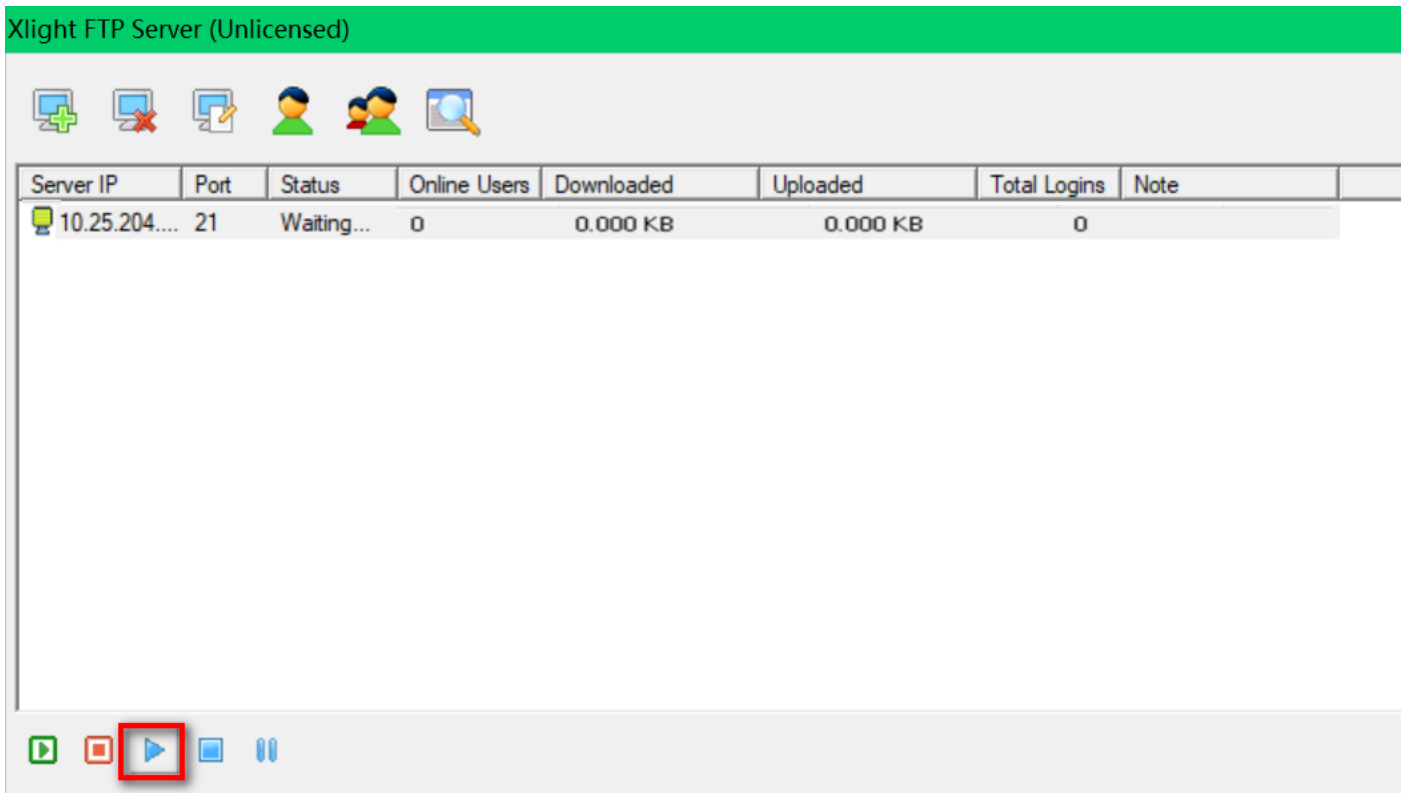

1、 FTP Setting Configuration.

Steps:

- 1) Enter the FTP Setting interface: Configuration>Network>Advanced Setting>FTP.

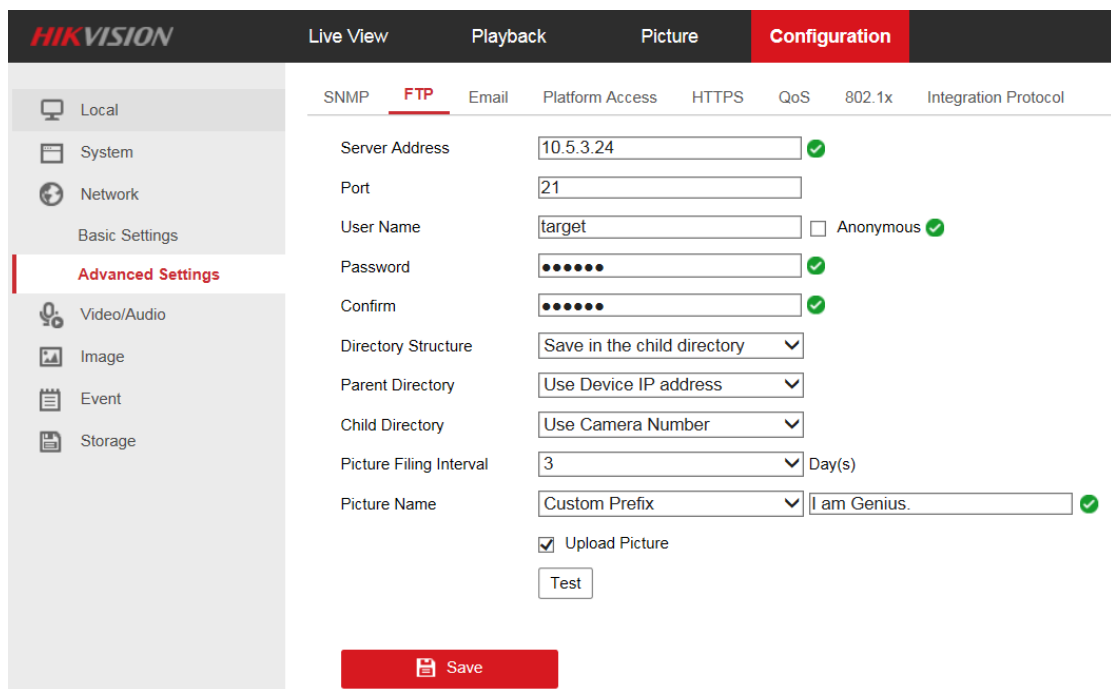

Title:	How to Configure FTP with IPC	Version:	V2.0	Date:	09/08/2019
Product:	IP Camera			Page:	6 of 10

2) Input the FTP address and port, the username and password are required for the FTP server login.

Directory: In the Directory Structure field, you can select the root directory, parent directory and child directory.

Picture Filing Interval: Picture captured in the same time interval will be saved in one folder named after the beginning

Picture Name: set the naming rule for captured picture files.

Upload Picture: to enable uploading the captured picture to the FTP Server.

The captured pictures can be triggered by events or a timing snapshot task.

2、Timing Snapshot configuration

1) Enter the Capture setting:

(Configuration>Storage>Schedule Setting>Capture, configure Capture Schedule)

2) Configure the Timing Snapshot Parameters.

Title:	How to Configure FTP with IPC	Version:	V2.0	Date:	09/08/2019
Product:	IP Camera			Page:	7 of 10

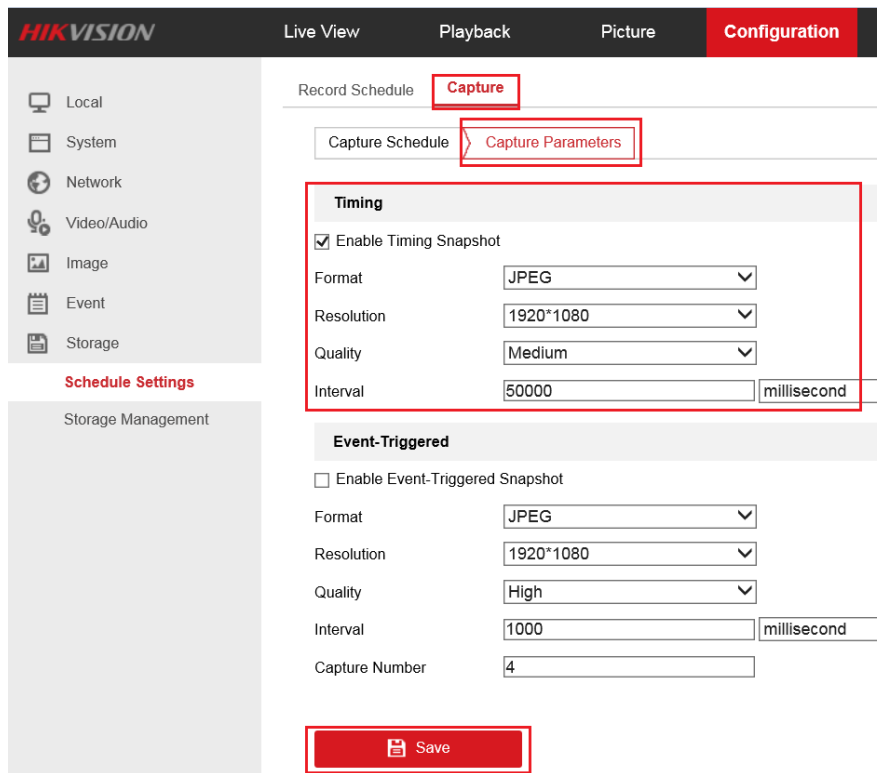

Format: JPEG (default), unavailable

Resolution: unavailable in this interface, but it can be changed according to main stream resolution.

Quality: different picture quality brings different picture sizes.

Interval: set the time interval between two snapshots. range from 1 to 604800s.

3) FTP will receive the captured picture.

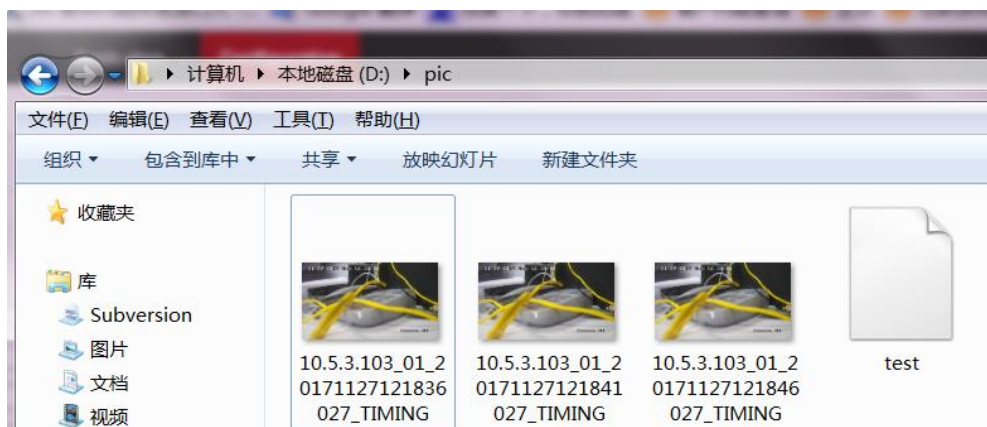

3、Event-Triggered Snapshot Configuration

1) Enter the Capture setting, configure the Timing Snapshot Parameters.

Title:	How to Configure FTP with IPC	Version:	V2.0	Date:	09/08/2019
Product:	IP Camera			Page:	8 of 10

2) Choose one alarm event, go to Linkage method, and then enable Upload to FTP.

Title:	How to Configure FTP with IPC	Version:	V2.0	Date:	09/08/2019
Product:	IP Camera			Page:	9 of 10

3) When the alarm triggered, FTP Server will receive the captured picture.

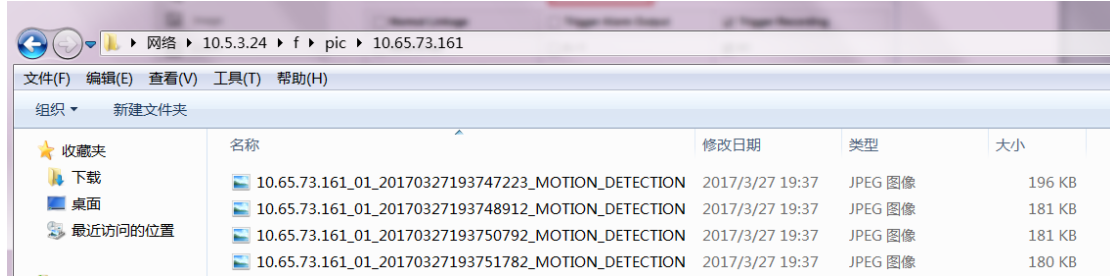

Title:	How to Configure FTP with IPC	Version:	V2.0	Date:	09/08/2019
Product:	IP Camera			Page:	10 of 10

First Choice for Security Professionals
***HIKVISION* Technical Support**